

© This drawing/disk and the works depicted are the copyright of Building Design Group Ltd and may not be reproduced or amended, except by written permission. No liability will be accepted for any amendments made by other persons.
Do not scale figured dimensions only are to be taken from this drawing.

DRAWING STATUS CODE	
PP - Pre-planning application	T1 - Tender purposes
Plan - Planning application made	C - Construction
De - Detail design	AB - As built

NOTES
Drawing to be read in conjunction with all other architects drawings & specifications, consultants and specialists drawings, specifications, construction notes, statutory approvals and employers requirements.

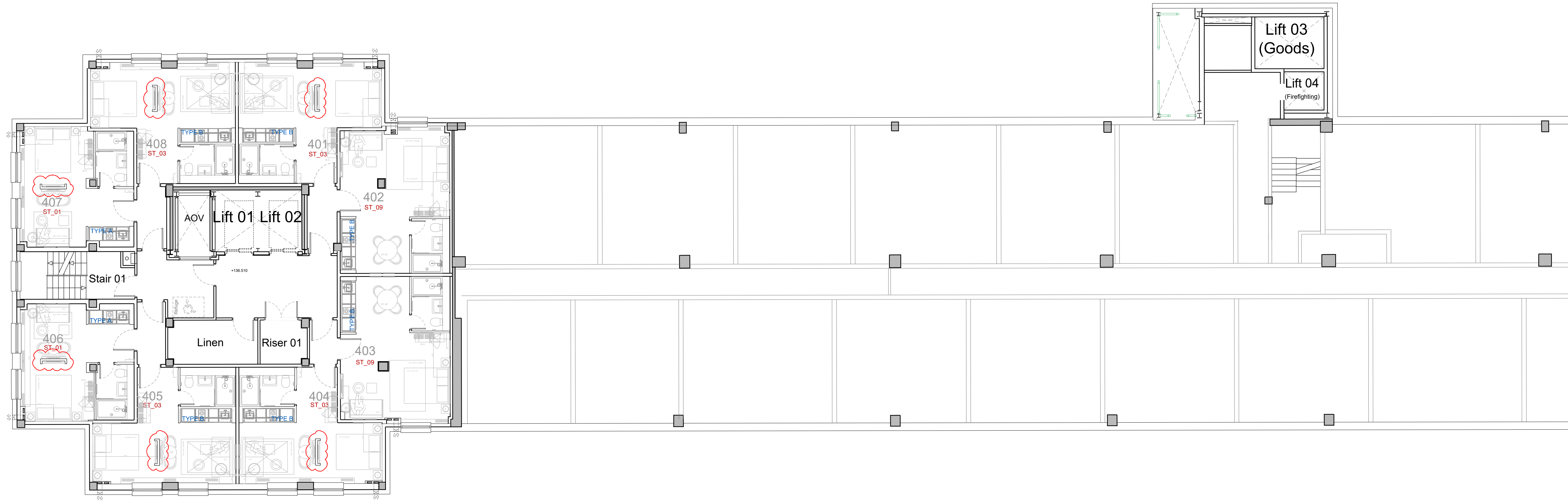
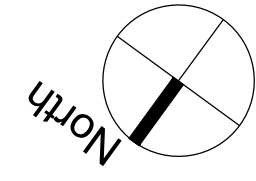

REVISION	DATE	BY
T	04/01/23	OC
S	05/09/22	OC
R	18/08/22	NC
Q	15/02/22	OC
P	26/01/22	BS
N	25/11/21	JP
M	04/11/21	JP
L	13/10/21	OC
K	10/06/21	OC
J	26/04/21	JP
H	02/02/21	SK
G	09/12/20	OC
F	23/11/20	OC
E	12/11/20	SK
D	09/11/20	SK
C	26/10/20	IBH
B	05/10/20	SK
A	11/09/20	SK

B | D | G Building Design Group Ltd
Architecture | Urban Design | Master Planning | Interiors
www.bdg.uk.com
1st Floor suite, Biltenscote House, Bonehill Road, Tamworth, B78 3HQ. t: +44 (0)1827 60465
Birmingham | Grosvenor House, 11 Saint Paul's Square, Birmingham. B3 1RB t: +44 (0)121 272 3647
RIBA Chartered Practice

CLIENT
Seven Capital (GC) Ltd

PROJECT
**Royal Angus Hotel
Birmingham**

TITLE
**Proposed Fourth
Floor GA Plan**

SCALE @A1 **1:100** **DATE** **Aug 2020**

DRAWN **SK** **CHECKED** **IBH**

DRAWING NO. **3235-204** **STATUS** **De** **REVISION** **T**